I'll Fly Away

(as performed by Go Fish from their "Shine" curriculum)

Words and Music by
Albert Brumley
Additional Words and Music by
Jamison J. Statema

Upbeat Feel (♩ = 102)

Bm A

Up, up, I'm gon-na fly a-way, I'm gon-na fly a-way some day.

mf

3

Bm A

Up, up, I'm gon-na fly a-way, I'm gon-na fly a-way some day.

5

B E B

Some glad morn-in' when this life is o - ver, I'll fly a-way.

© 1932 in Wonderful Message, Hartford Music Co.
1960 Albert Brumley & Sons, Renewal
Additional Music and Lyrics by Jamison J. Statema
GoFishResources.com

I'll Fly Away -2-

9

B G♯m F♯ B

To a home on God's ce-les-tial shore, I'll fly a-way.

13

B E A B

I'll fly a-way O glo-ry. I'll fly a-way.

f

2nd x to CODA

17

G♯m F♯

When I die hal-le-lu-jah by and by I'll fly a-way.

20

Bm A

Up, up, I'm gon-na fly a-way, I'm gon-na fly a-way some day.

mf

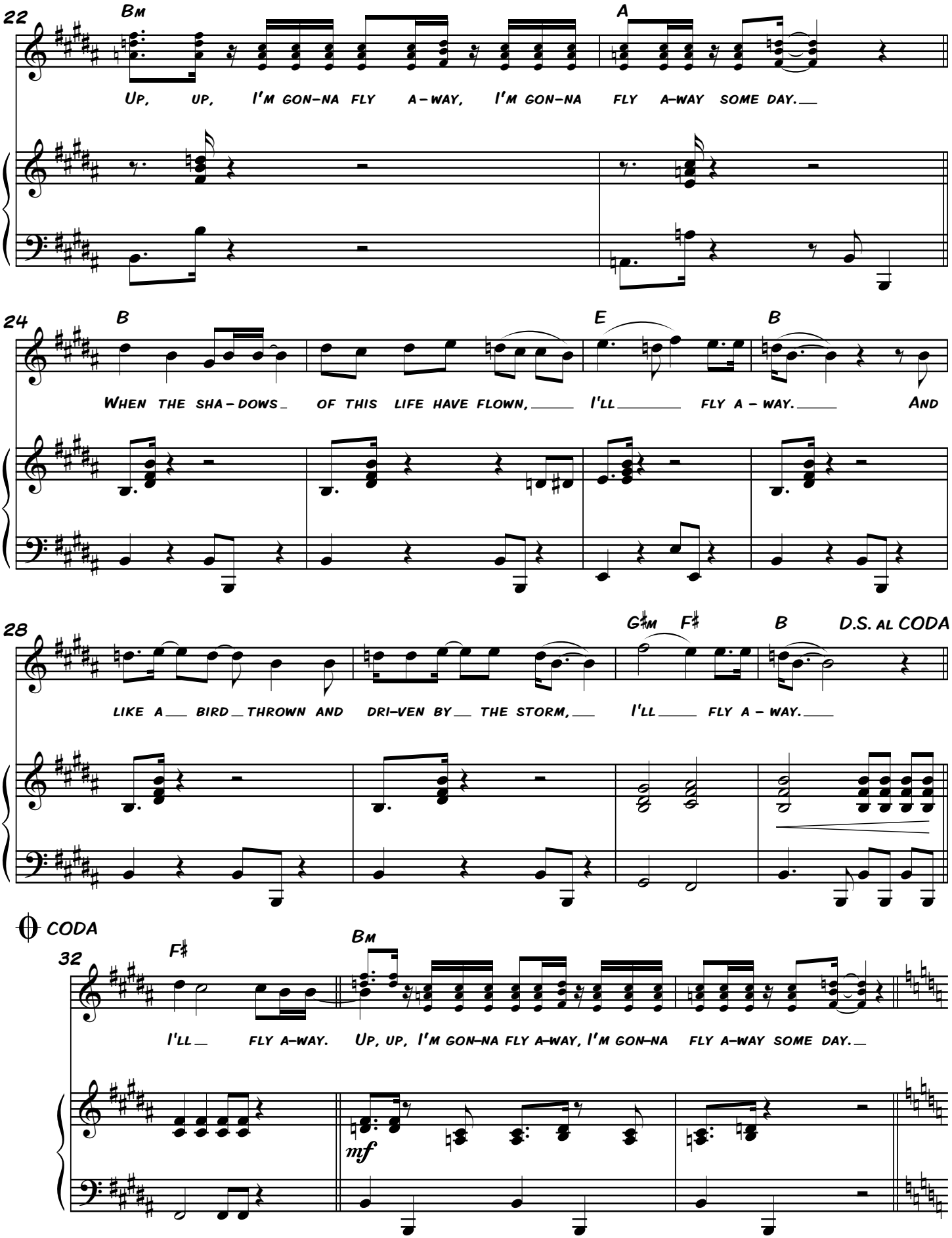
22
Bm
A
Up, up, I'm gon-na fly a-way, I'm gon-na fly a-way some day.
24
B
E
B
When the sha-dows of this life have flown, I'll fly a-way. And
28
G♯m
F♯
B
D.S. al Coda
like a bird thrown and dri-ven by the storm, I'll fly a-way.
Coda
32
F♯
Bm
I'll fly a-way. Up, up, I'm gon-na fly a-way, I'm gon-na fly a-way some day.
mf

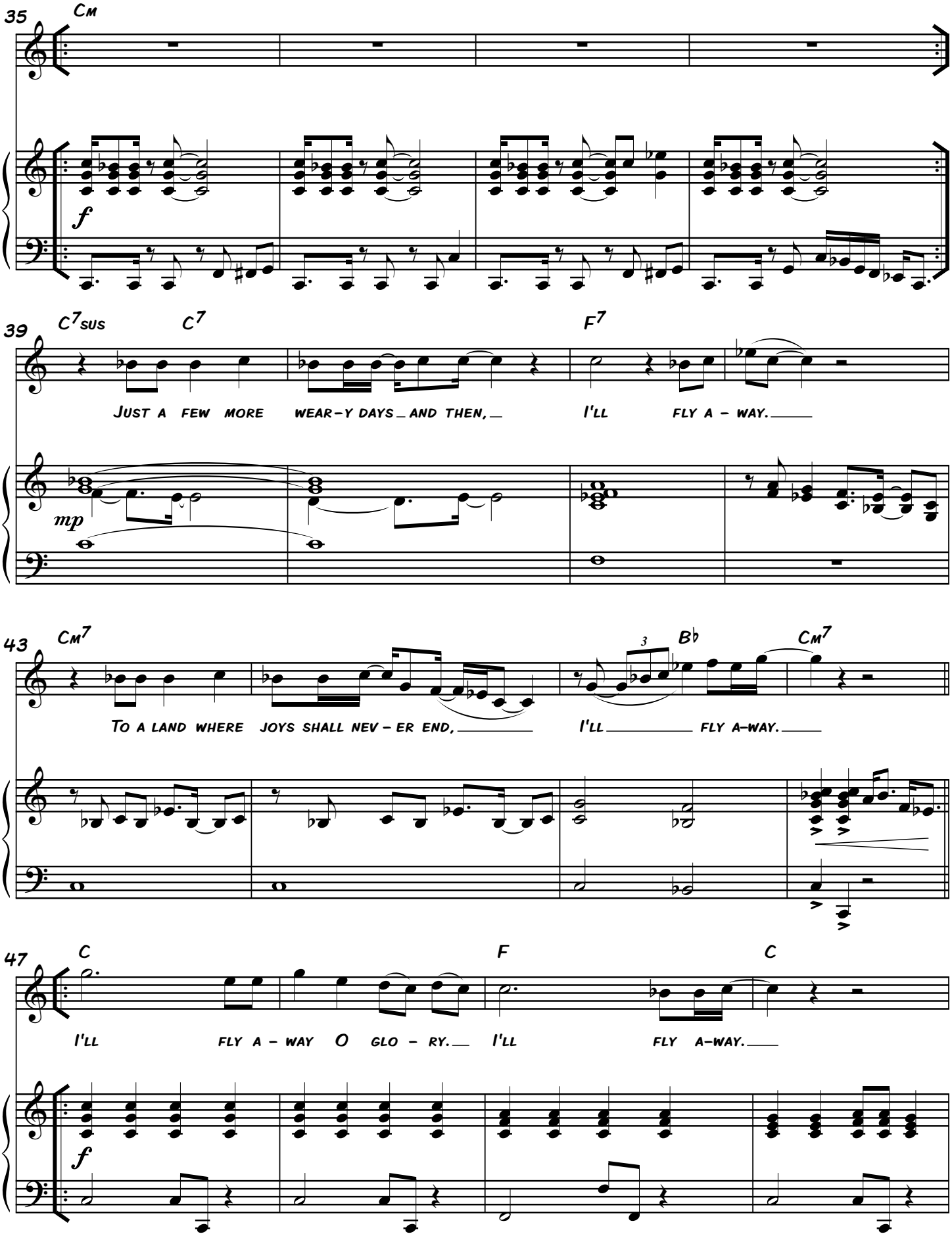
35
Cm
f
39
C7sus
C7
F7
Just a few more wear-y days and then, I'll fly a - way.
mp
43
Cm7
Bb
Cm7
To a land where joys shall nev - er end, I'll fly a-way.
47
C
F
C
I'll fly a - way O glo - ry. I'll fly a-way.
f

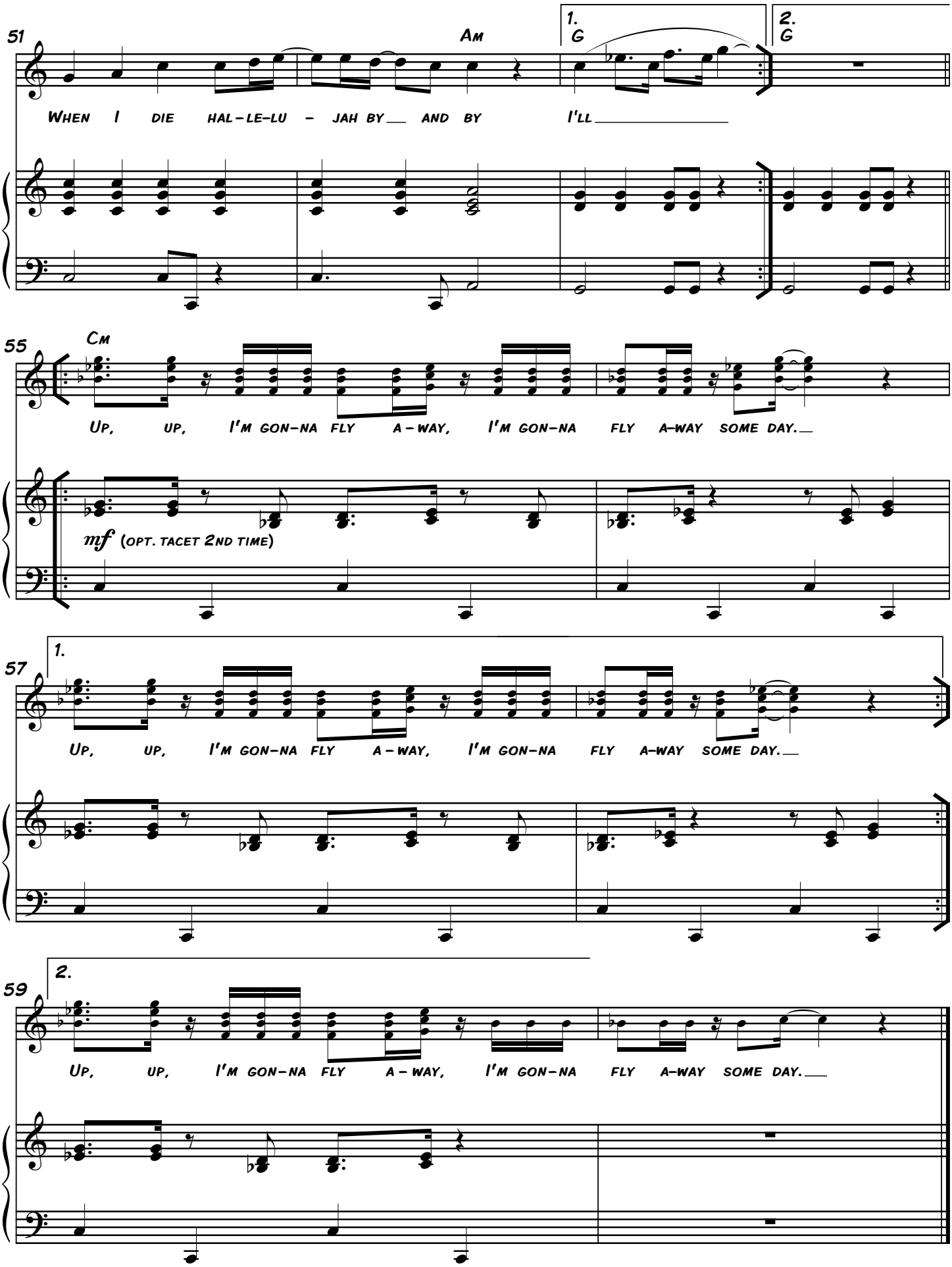
51
Am
1.
G
2.
G
When I die hal-le-lu - jah by and by I'll
55
Cm
Up, up, I'm gon-na fly a-way, I'm gon-na fly a-way some day.
mf (opt. tacet 2nd time)
57
1.
Up, up, I'm gon-na fly a-way, I'm gon-na fly a-way some day.
59
2.
Up, up, I'm gon-na fly a-way, I'm gon-na fly a-way some day.